Giciye Tile Grout shine sabon samfuri don kayan ado na gida, wanda gaba ɗaya maimakon wakilin dinki. Ana iya amfani da shi mafi kyau a cikin gidajen tayal, dutse, gilashi, bene na Mosaic akan bango ko bene a gidan wanka, dafa abinci, ɗakin gida da sauransu. Yana da manyan nau'ikan launi, luster mai haske da kuma farfajiya yana da haske kamar yadda ake amfani da shi bayan ciring. A lokaci guda, hujja ce ta molt, hujja ta danshi, dandano na muhalli, mara guba da kuma dandano mai ƙanshi, ƙara ƀoyayyen iskar overgen ion don tsarkake iska. Mafi mahimmanci, ba tare da an fallasa shi ga babban girman hasken rana ba, samfurin bazai zama rawaya ba, mai sauƙin tsaftace datti. Kelin-amintacce ne **m grout m**, barka da saduwa da mu.

Irin launuka na launuka don zaƀinku. Hakanan samar da launuka na musamman.

Samar da cikakkiyar hanyar daki

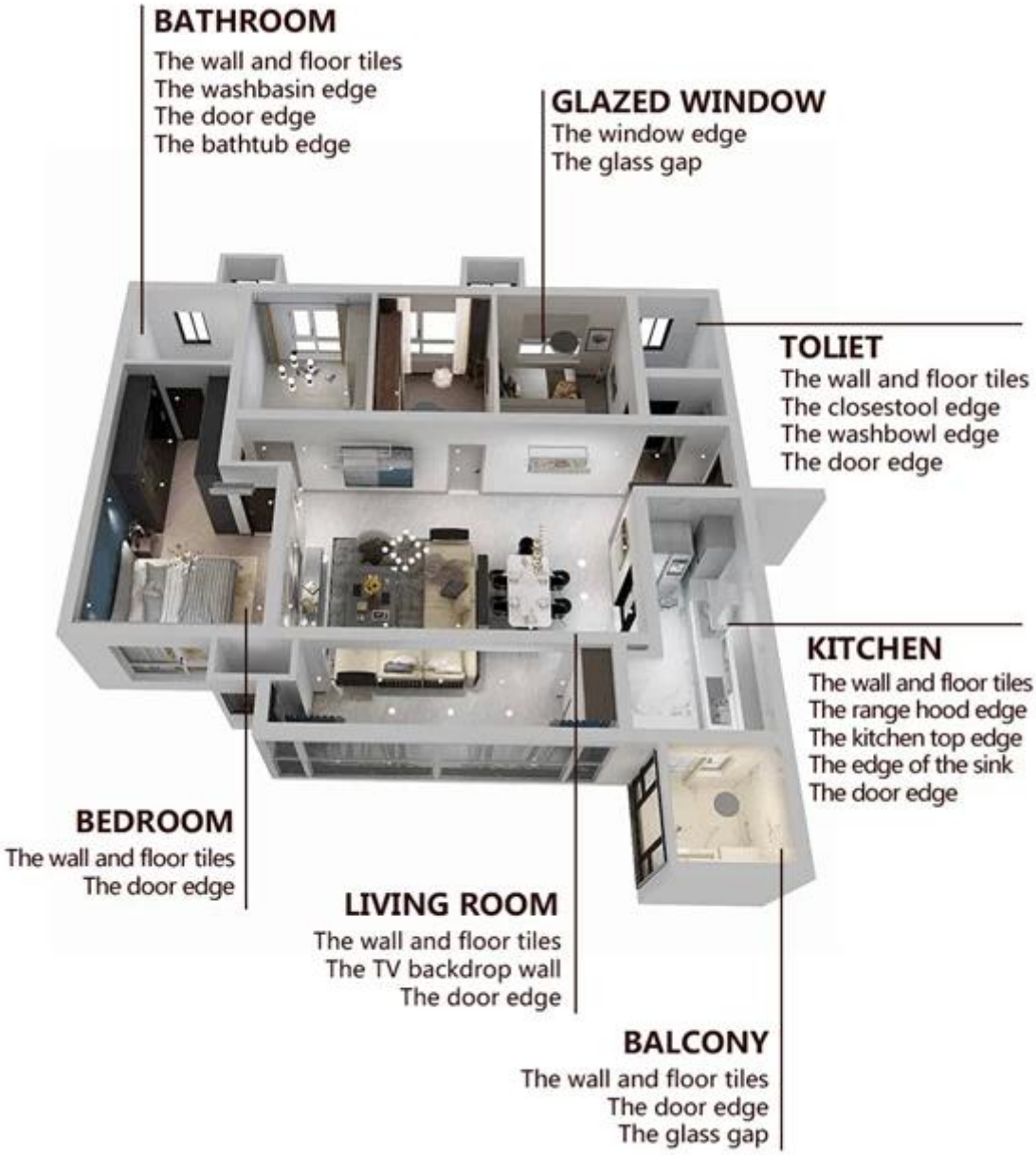

Brief aikin gini

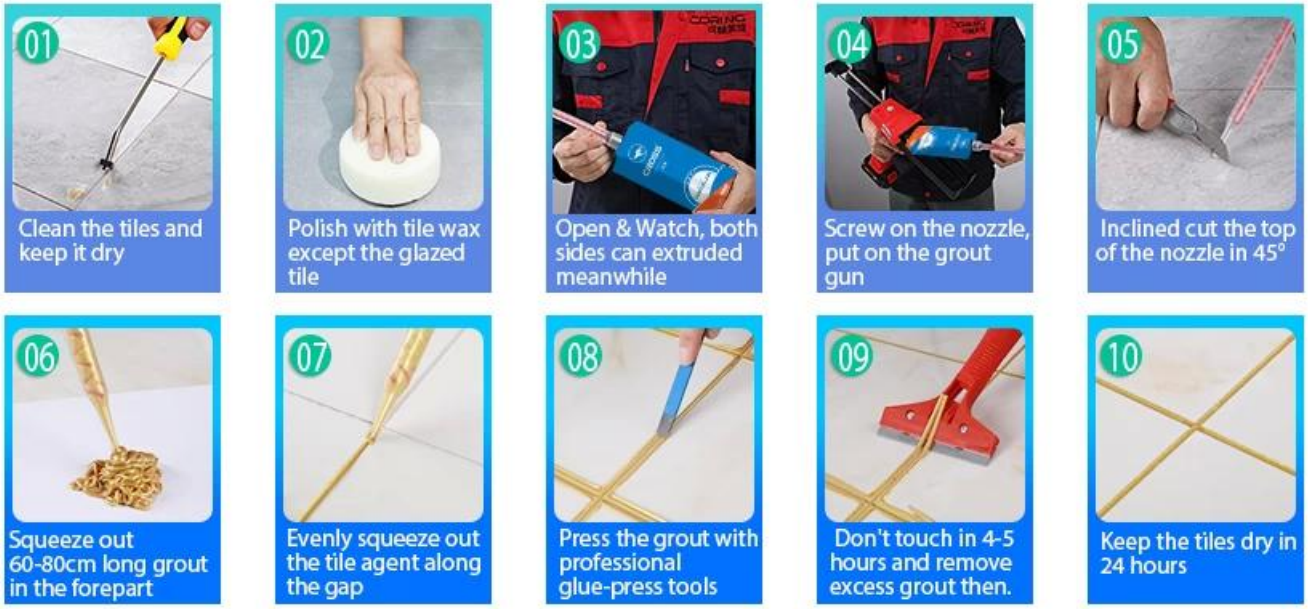

Kayan aikin karfafa gwiwa

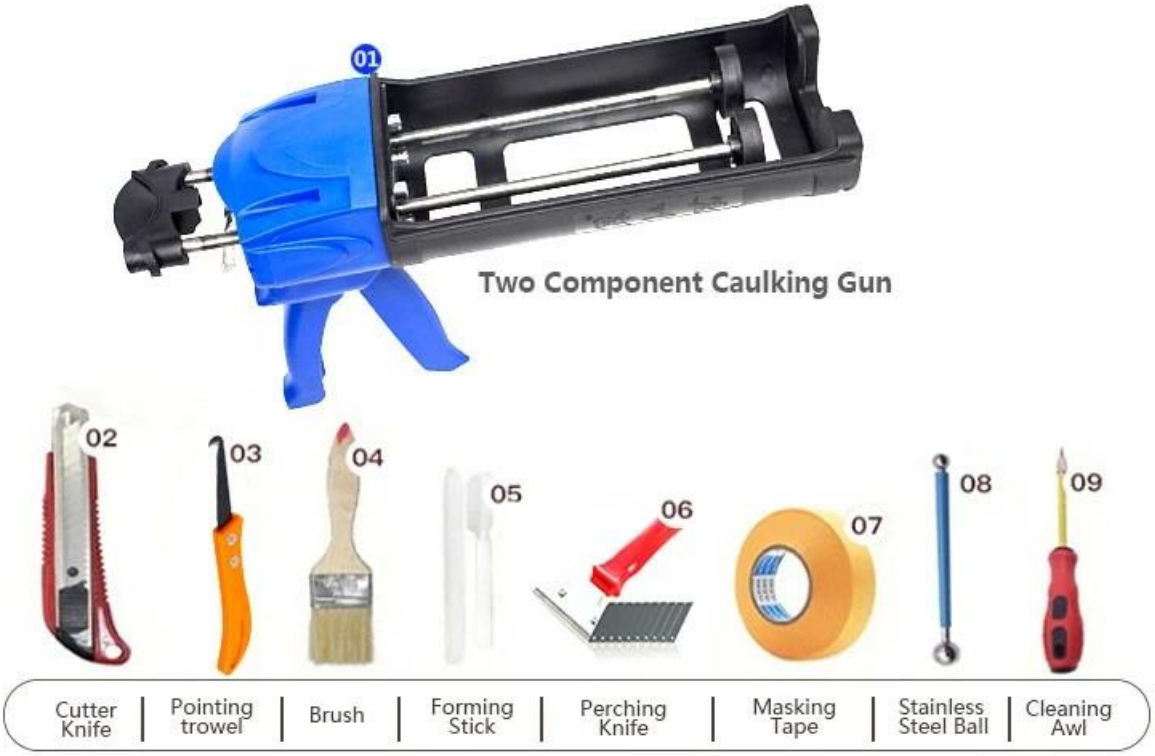

Amfani da Kamfanin

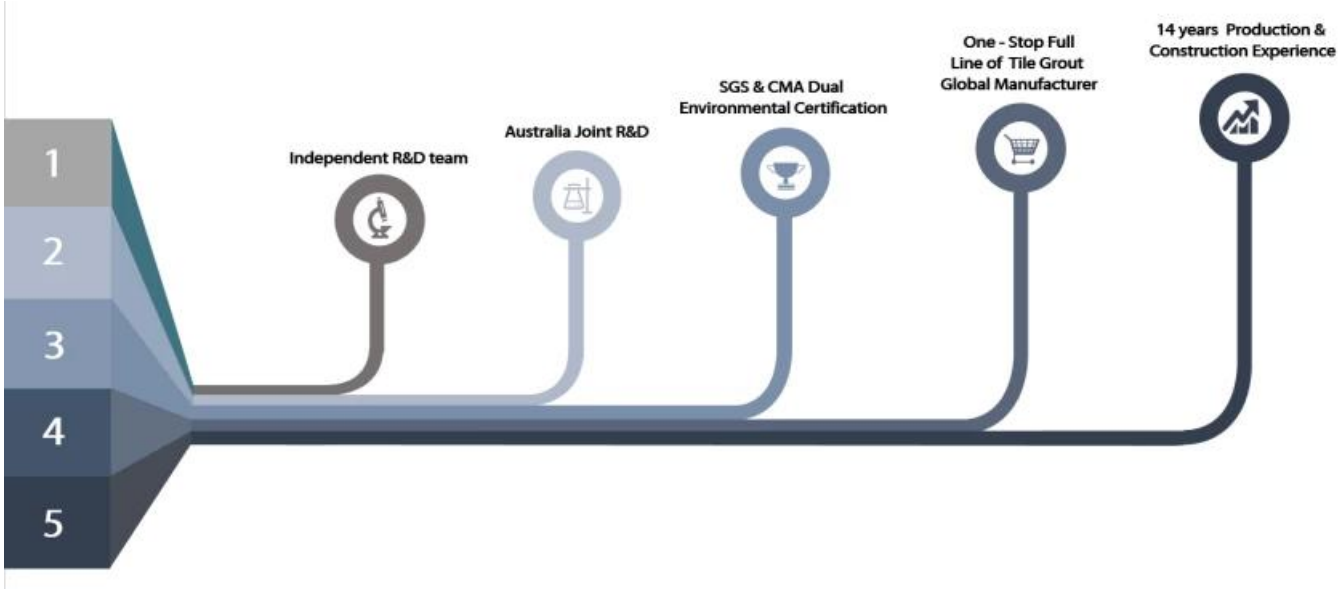

Fastocin masana'anta

Layin injin cream
Injin gwaji
Bayanin sarrafa batutuwa
Sanyi mai sanyaya
Cika layin injin
Mashin mai rufi
Kayan Kayan Kayan Kayan Gaskiya
Jari

Takardar shaida

会员单位
SGS
欧盟认证
中国绿色环保产品
3·15放心消费（准入）产品
保险证书
参编单位
会员单位