Kelin waterborne tile grout sabon samfuri ne dangane da haɓaka kayan tayal guda biyu. Wani nau'i ne na samfuran resin epoxy na ruwa, tare da ingantaccen aikin muhalli, wanda ya wuce daidaitattun ƙasashen duniya. A lokaci guda, shi ne mold hujja, danshi hujja, muhalli abokantaka, ba mai guba da net dandano, ƙara korau oxygen ion don tsarkake iska da kuma kawar da formaldehyde. Samfuran na **China epoxy gap filler mai bayarwa** shine samfurin da aka fi so a cikin kayan ado na iyali. Ostiraliya na haɗin gwiwar bincike da samfuran haɓaka don samar da ingantaccen aiki, kuma ta hanyar Cibiyar Nazarin Kimiyya ta Sinanci jagorar kula da ingancin dabaru, don tabbatar da ingancin samfuran.

Za a iya amfani da samfurin mafi kyau a cikin haɗin gwiwa na yumbura, dutse, gilashi, tayal mosaic a bango ko gari a cikin gidan wanka, dafa abinci, ɗakin kwana da sauransu. Ba wai kawai wasa ne na haɗin kai da toshewa ba, har ma yana iya ƙawata tayal yumbura. Yana da nasa fasalin: manyan nau'ikan launi, haske mai haske, kuma saman sa yana da haske kamar ain bayan warkewa. **China tile grout samarwaurar** shine mafi kyawun zaɓi don gidan ku.

Launuka iri-iri don zaɓinku. Hakanan samar da launuka na al'ada.

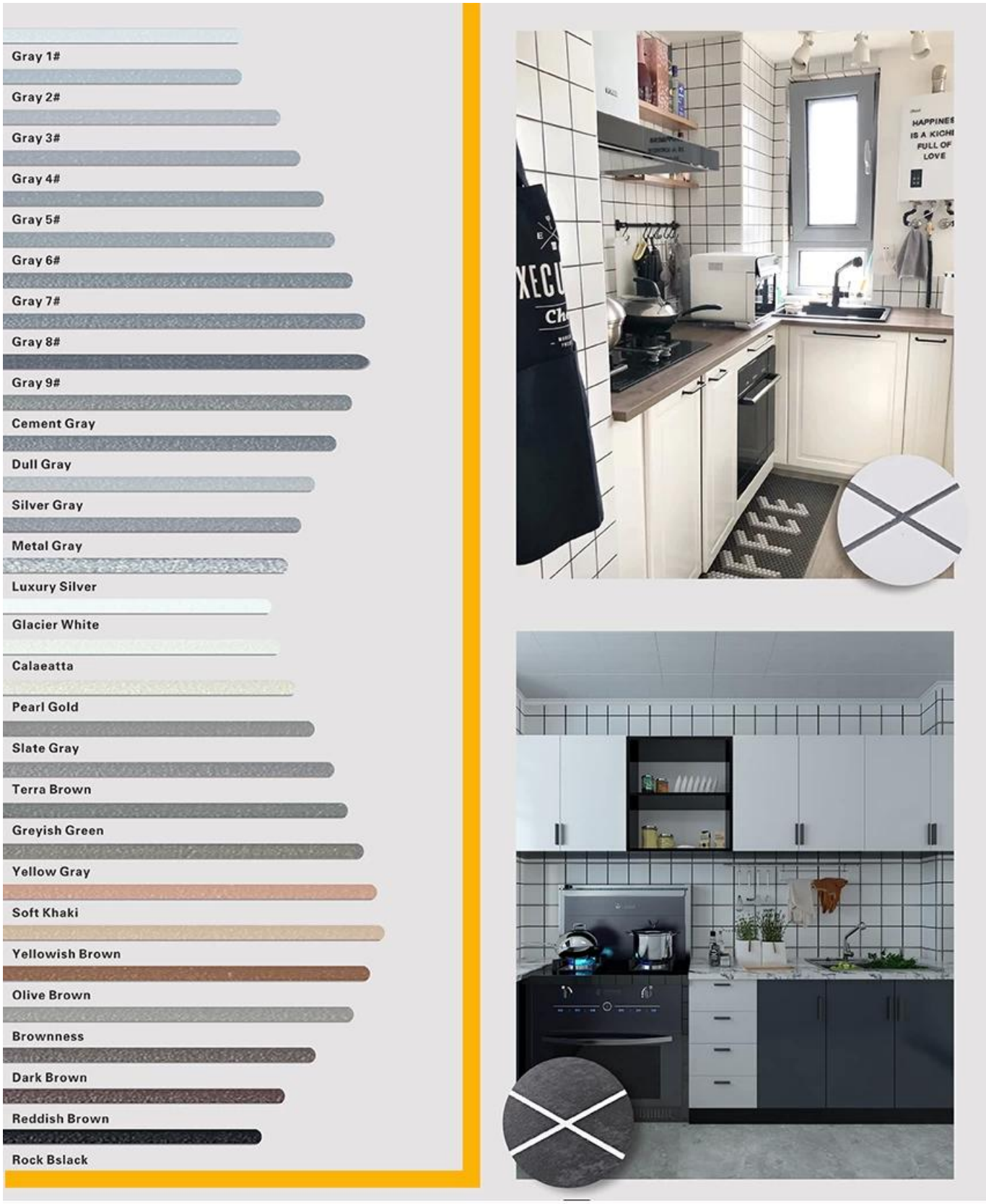

Samar da Maganin Tazarar Daki Gabaďaya

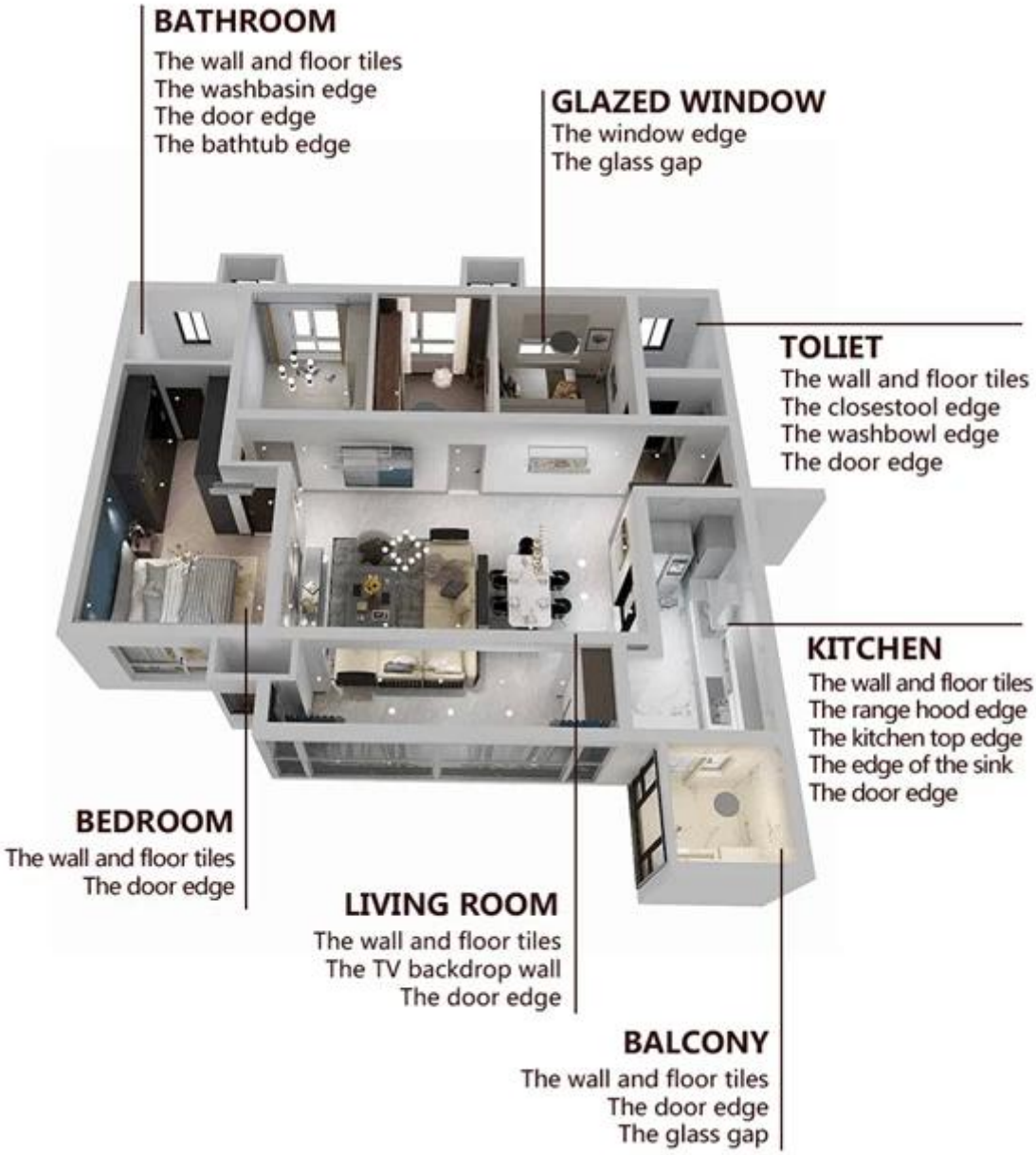

Takaitaccen Tsarin Gina

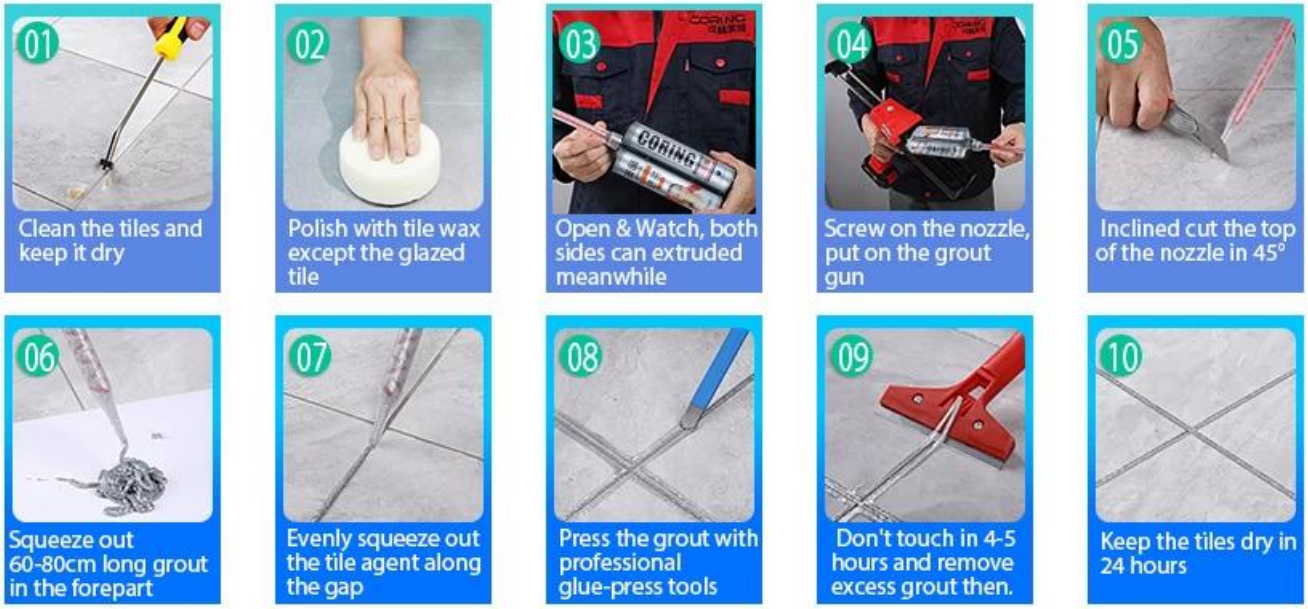

Kayan aikin Matsawa na Haďin gwiwa

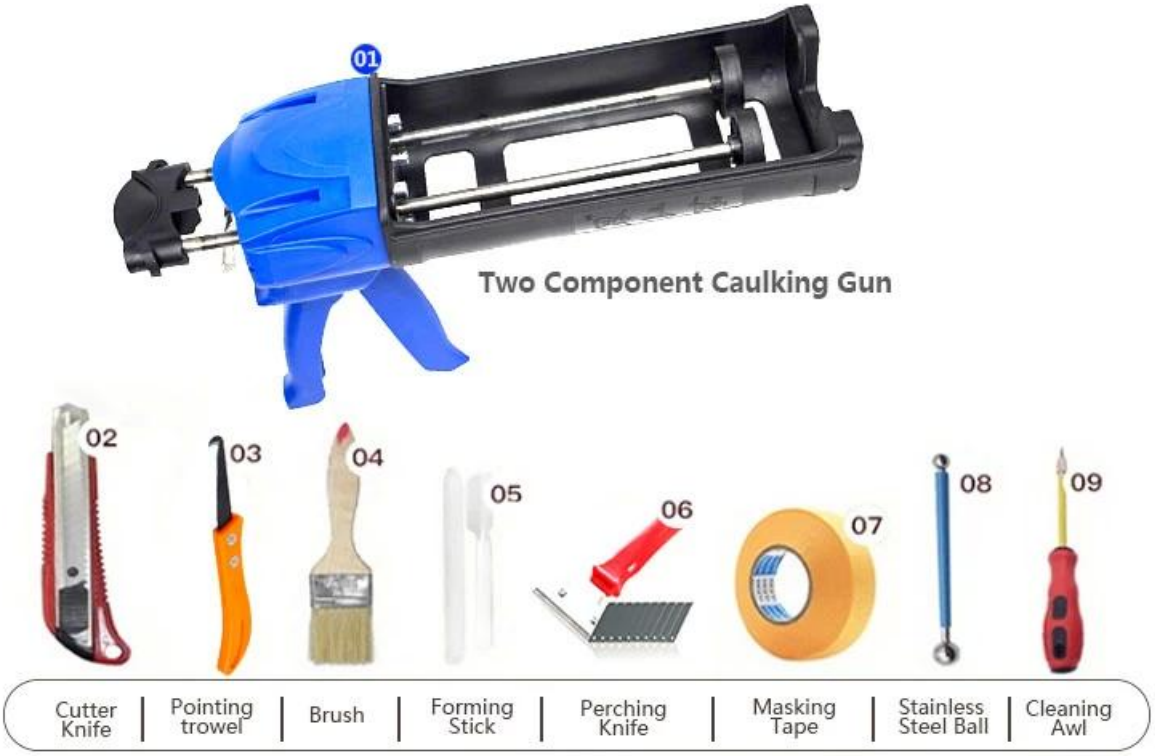

Amfanin Kamfanin

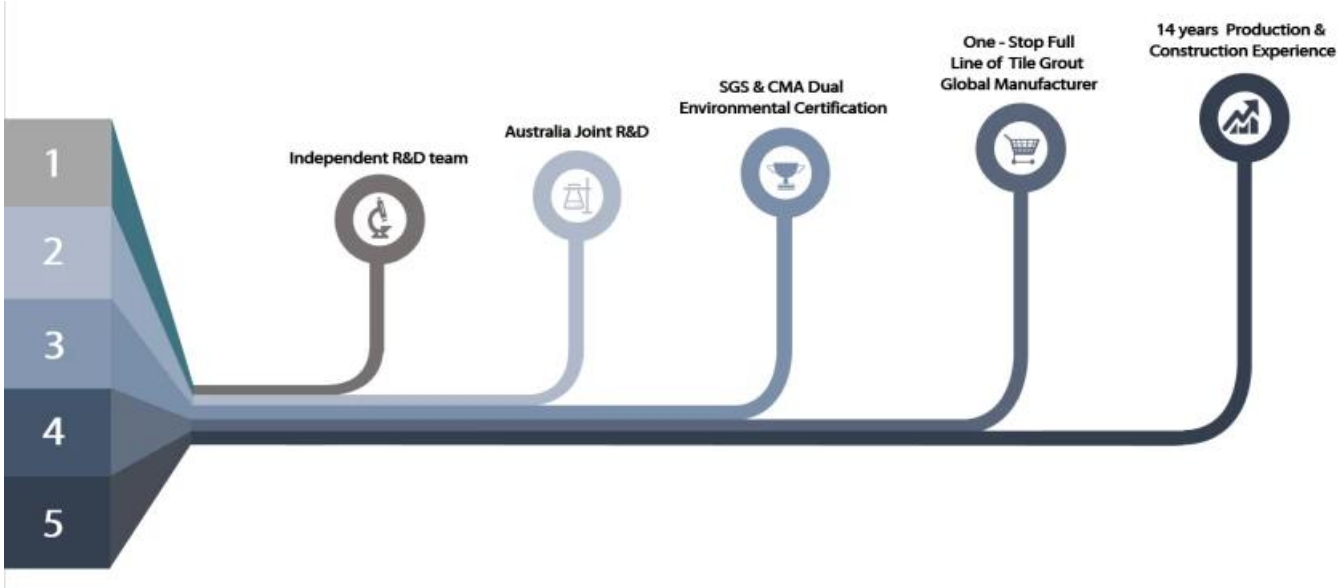

Bayanin Masana'antu

Takaddun shaida

会员单位
SGS
欧盟认证
中国绿色环保产品
3·15放心消费（准入）产品
保险证书
参编单位
会员单位