Kelin epoxy tile gidajen abinci manne wani sabon haɓakaccen samfuri ne bayan ruwa mai ɗorewa na epoxy tile grout, ba wai kawai yana riƙe da nau'in ƙoshin tayal mai launi na ruwa ba, yana haɓaka aikin samfur, amma kuma yana sa gini ya fi sauƙi kuma ya fi dacewa. Rubutu mai laushi, yana nuna salon kayan ado mai ƙarancin maɓalli. Iri-iri na launuka, sanya wurin adonku ya haskaka. Eco-friendly epoxy resin subbase course bar samfurin ku ya zama mai hana ruwa, juriya, ƙwaƙƙwaran ƙira da kuma tabbatar da danshi. Yashi na dabi'a da aka kirƙira a babban zafin jiki yana sa launi ya fi na halitta da kyau kuma baya dusashewa. Hakanan, yana da haske kamar ain bayan cluing ba tare da rawaya ko canza launin ba. Bugu da ƙari, haɗin haɗin gwiwa yana kama da dacewa da tayal yumbura, kamar dai yanayin kanta.

Samfurin na **China super manne mai kaya** za a iya amfani da mafi alhẽri a cikin gidajen abinci na yumbu tayal, dutse, gilashi, mosaic tayal a bango ko gari a gidan wanka, kitchen, ɗakin kwana da sauransu. Ostiraliya na haɗin gwiwar bincike da samfuran haɓaka don samar da ingantaccen aiki, kuma ta hanyar Cibiyar Nazarin Kimiyya ta Sinanci jagorar kula da ingancin dabaru, don tabbatar da ingancin samfuran. **China epoxy gap filler manufacturer** don samar muku da kayayyaki masu inganci.

Launuka iri-iri don zaɓinku. Hakanan samar da launuka na al'ada.

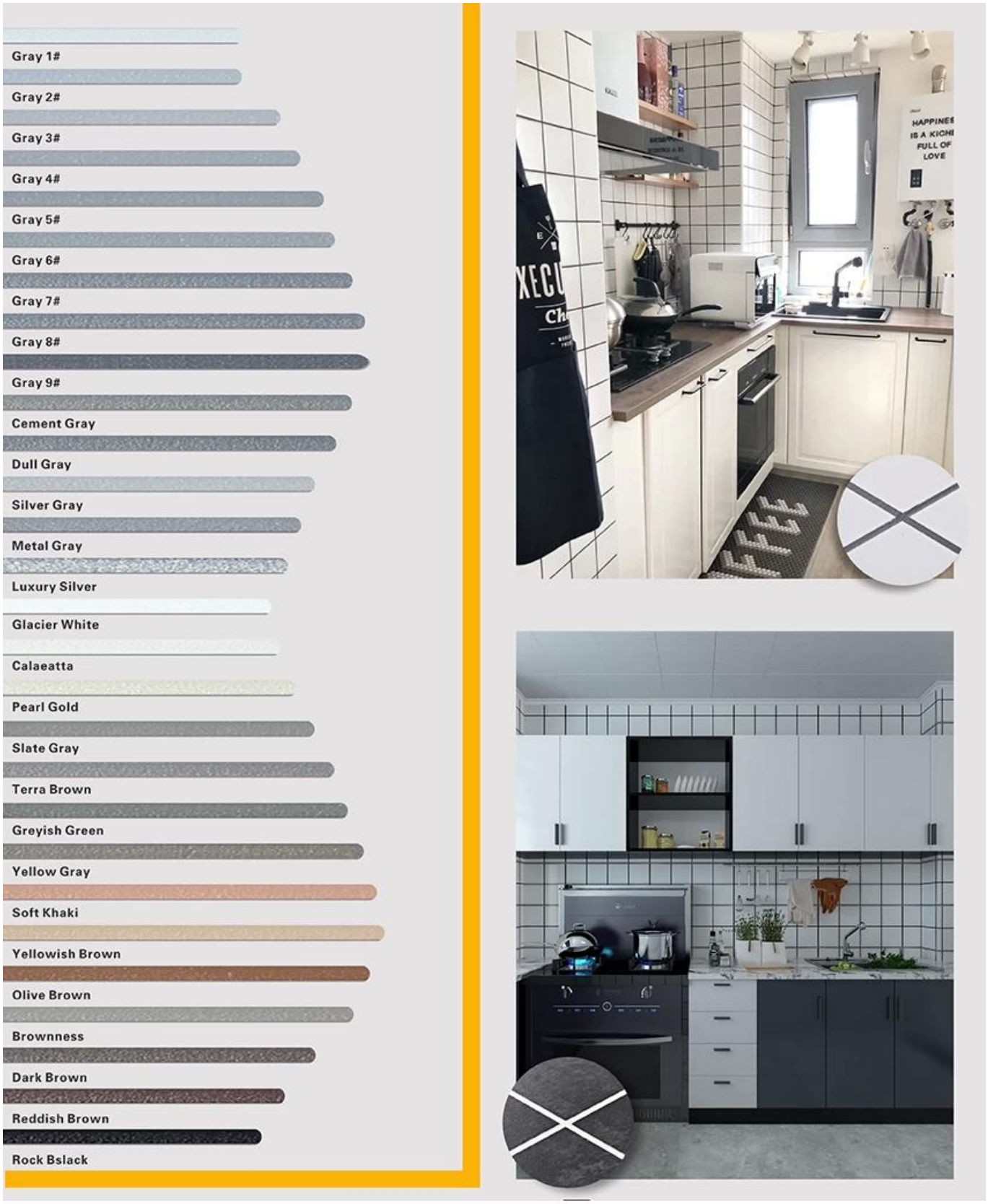

Samar da Maganin Tazarar Daki Gabaɗaya

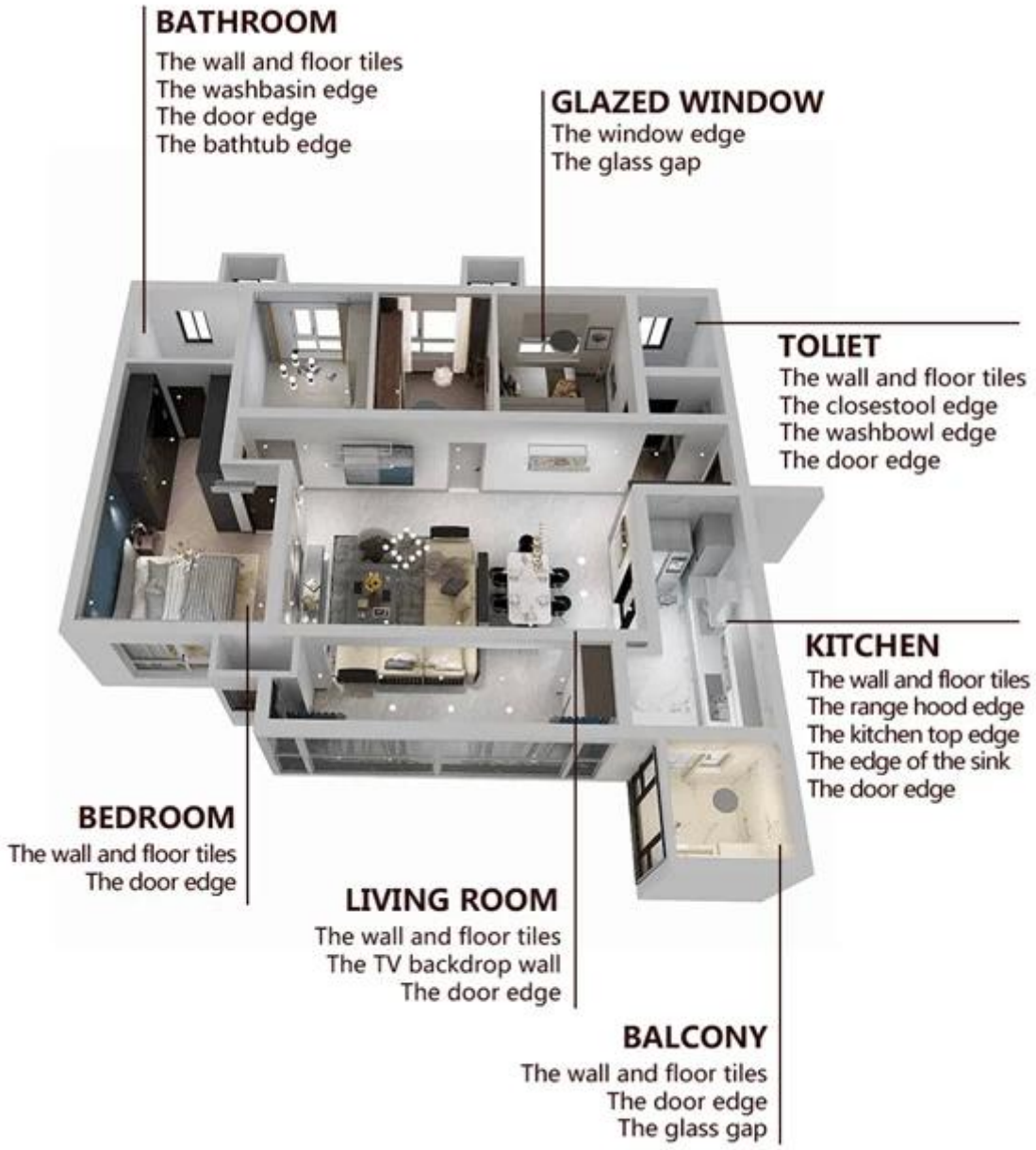

Takaitaccen Tsarin Gina

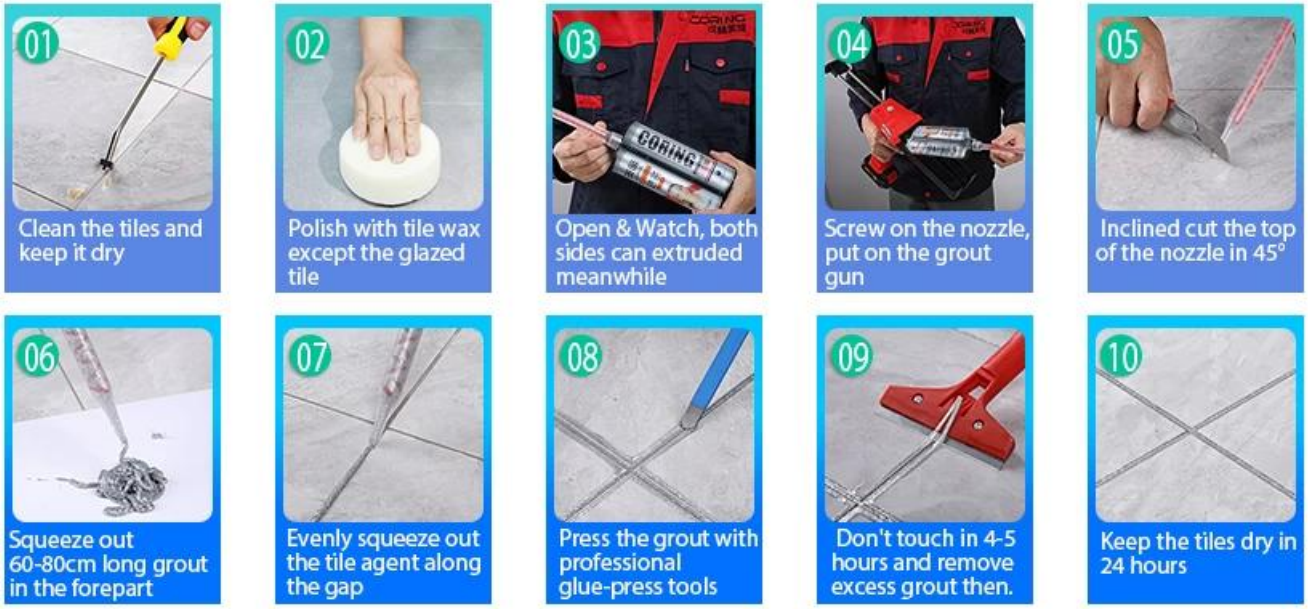

Kayan aikin Matsawa na Haɗin gwiwa

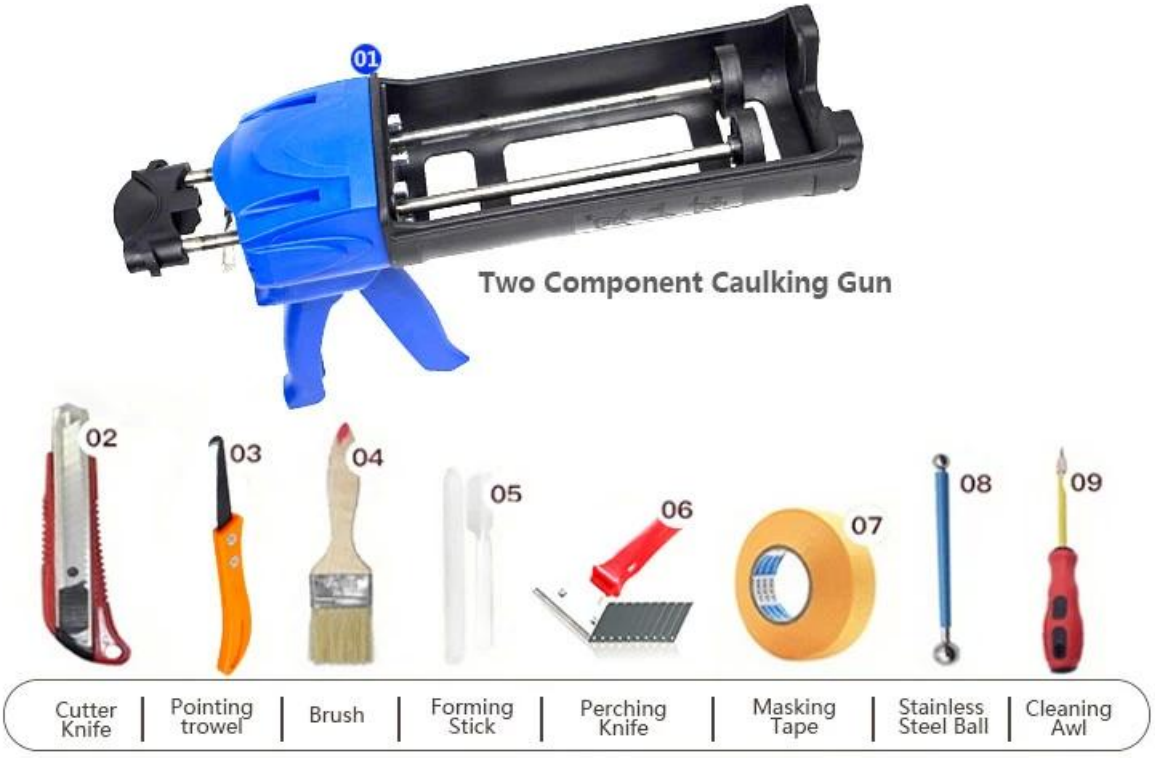

Amfanin Kamfanin

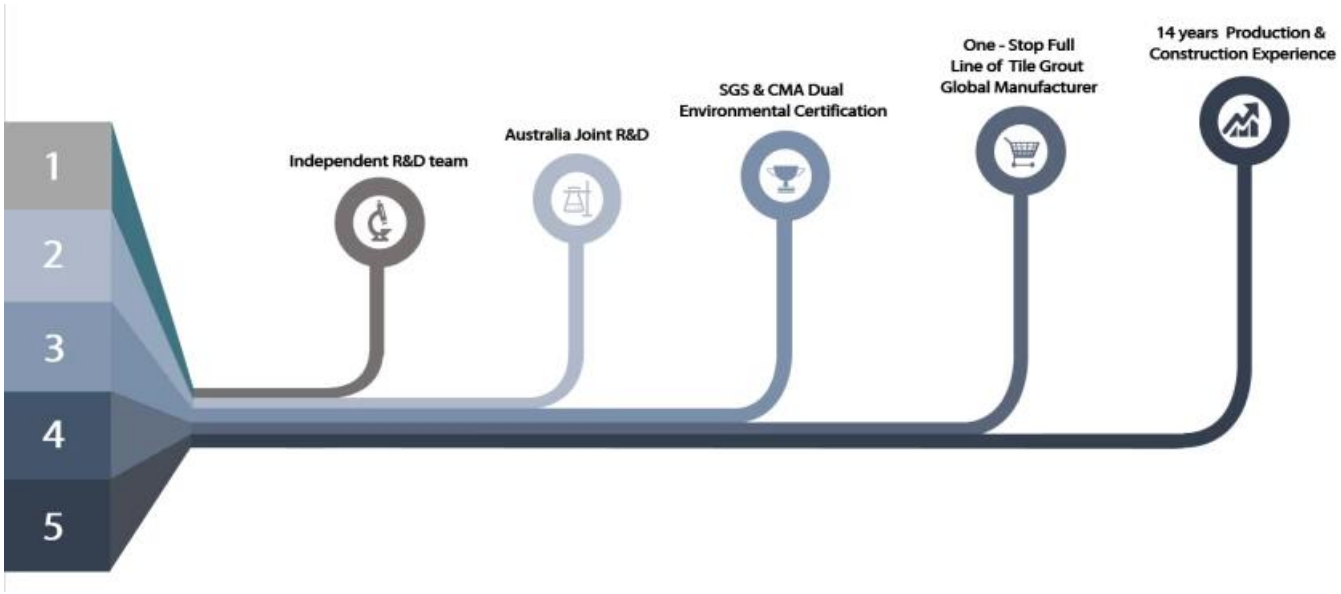

Bayanin Masana'antu

Takaddun shaida

会员单位
SGS
欧盟认证
中国绿色环保产品
沈阳可林新材料有限公司
3·15放心消费（准入）产品
保险证书
参编单位
沈阳可林新材料有限公司
会员单位